

OFFICE COPY

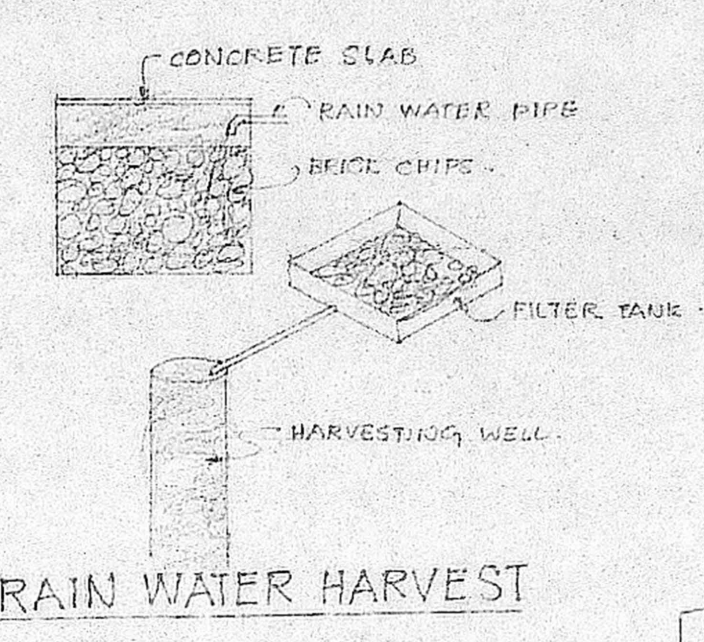
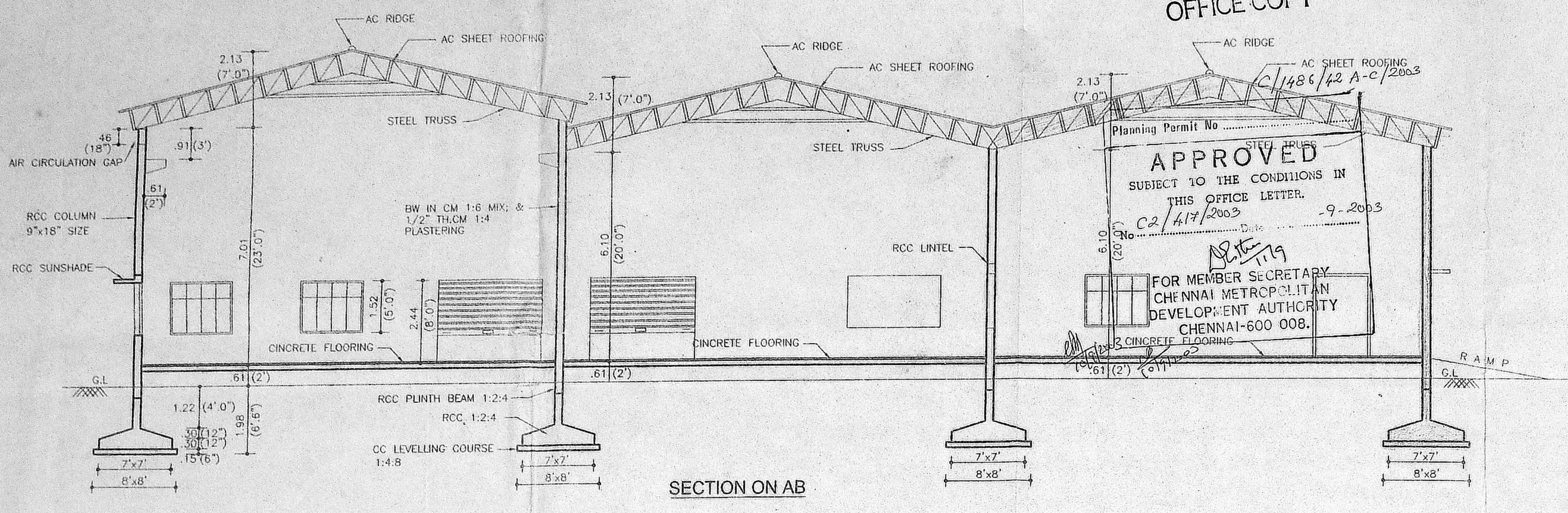

PLAN SHOWING THE PROPOSED ADDITIONS TO THE EXISTING FACTORY BUILDING FOR M/S. SUPER AUTO FORGE LIMITED FOR MANUFACTURING OF GOLD FORMED AUTOMOBILE COMPONENTS IN SURVEY Nos. 1/1, 1/2A, 1/2C & 3/1A OF NEDUNKUNRAM VILLAGE, CHENGALPATTU TALUK, KATTANKOLATHUR PANCHAYAT UNION, P.

Managing Director: Sri. S.SEETHARAMAN

- NOTE
- ALL DIMENSIONS ARE IN METRES UNLESS OTHERWISE STATED.
 - SCALE 1:100 (1"= 8'.0")
 - EXISTING CMDA APPROVED PLAN PP No. C/1407/46 A+B DATED 04.12.2001 VIDE FILE No. C2/12021/2001 KATTANKOLATHUR PANCHAYAT UNION APPROVAL No.D.Ds. No. 5451/2001/A3 DATED 30.4.2002

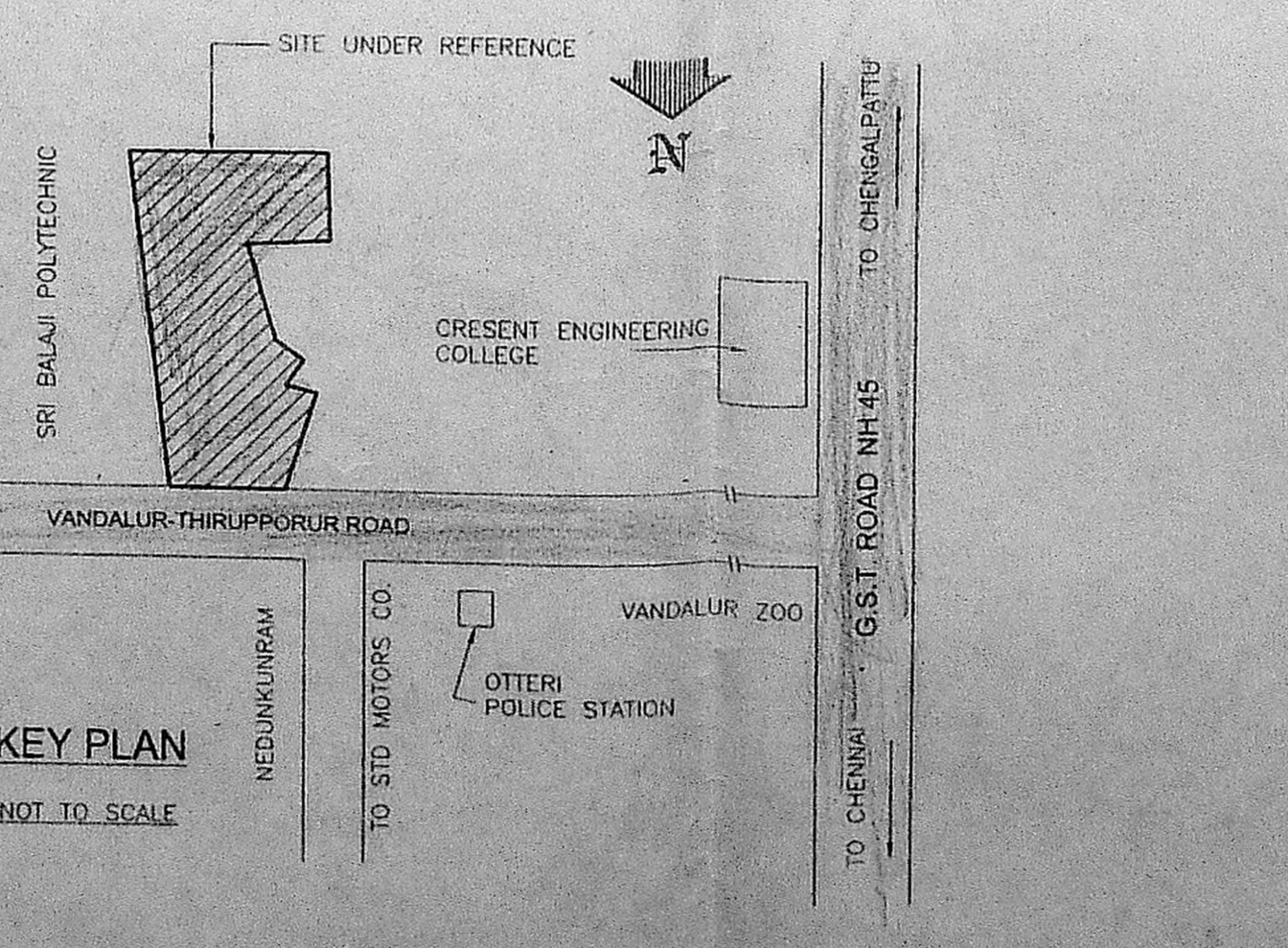
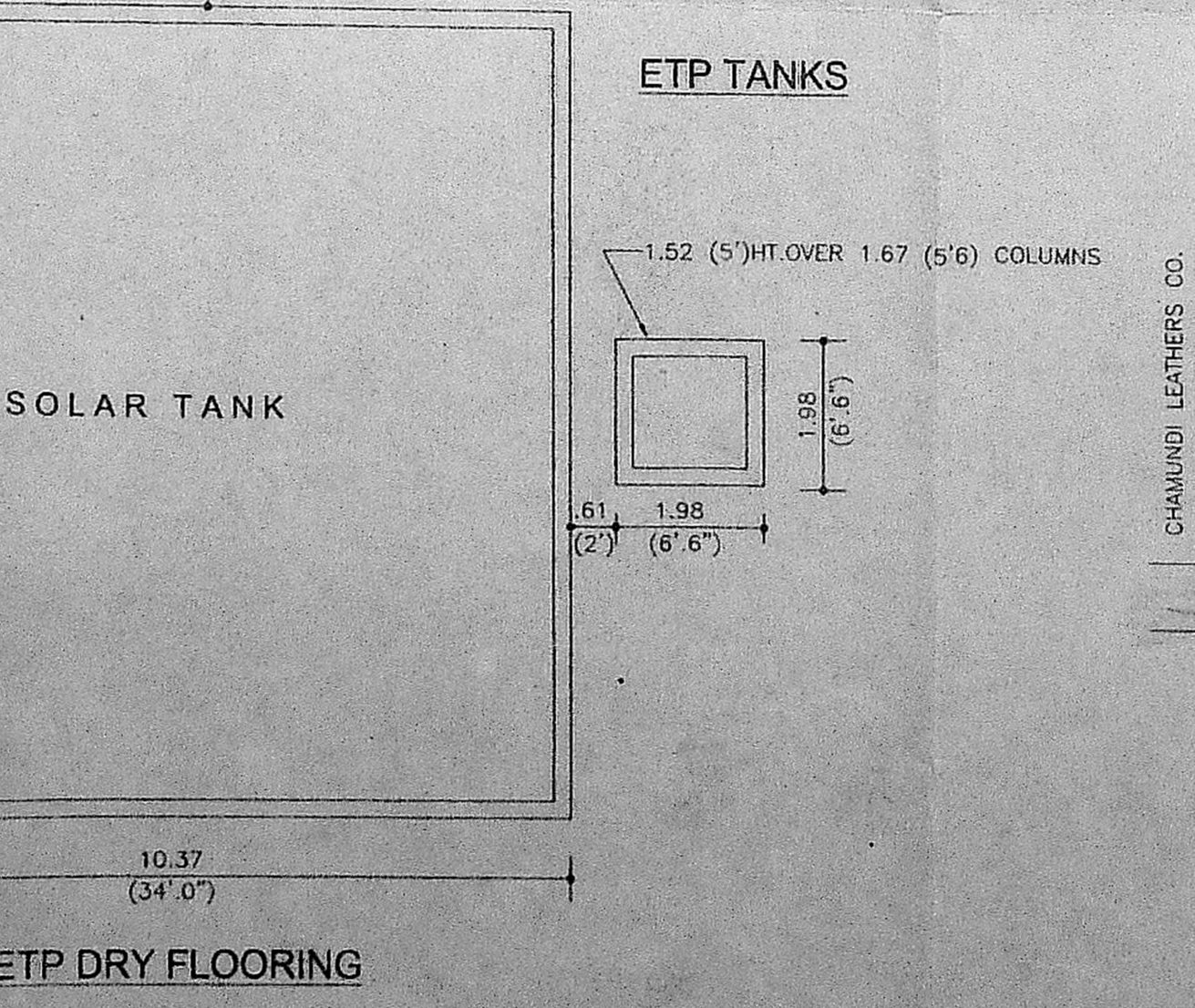
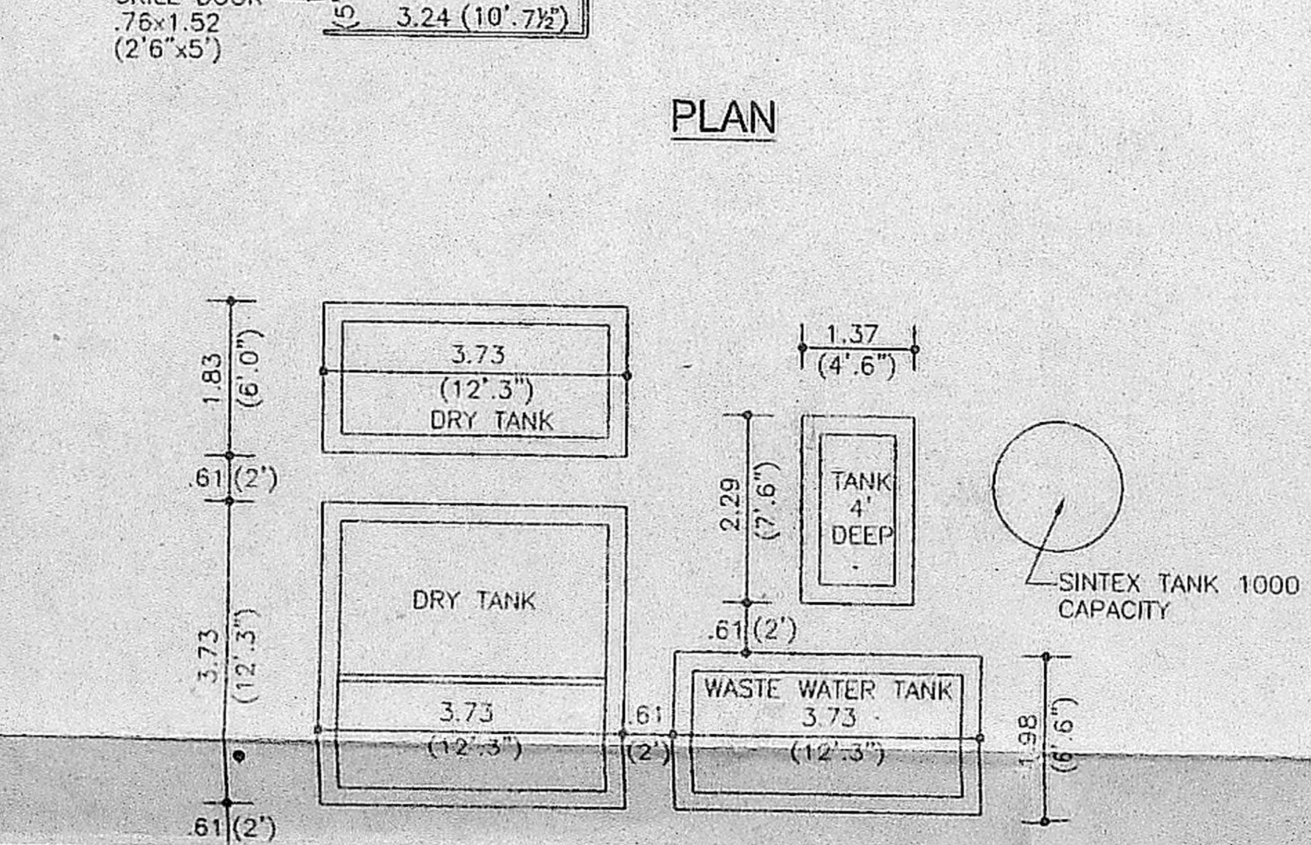
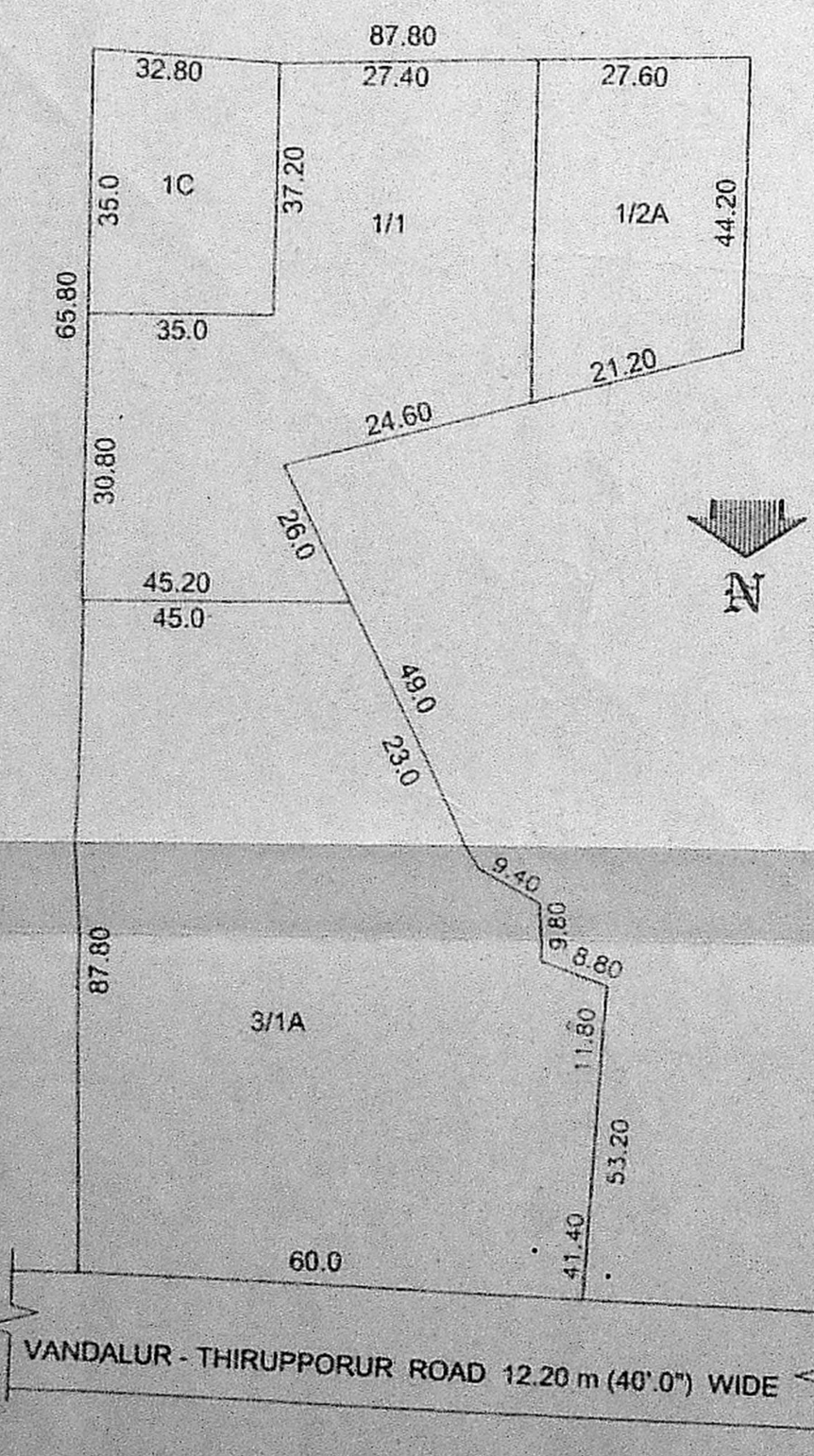
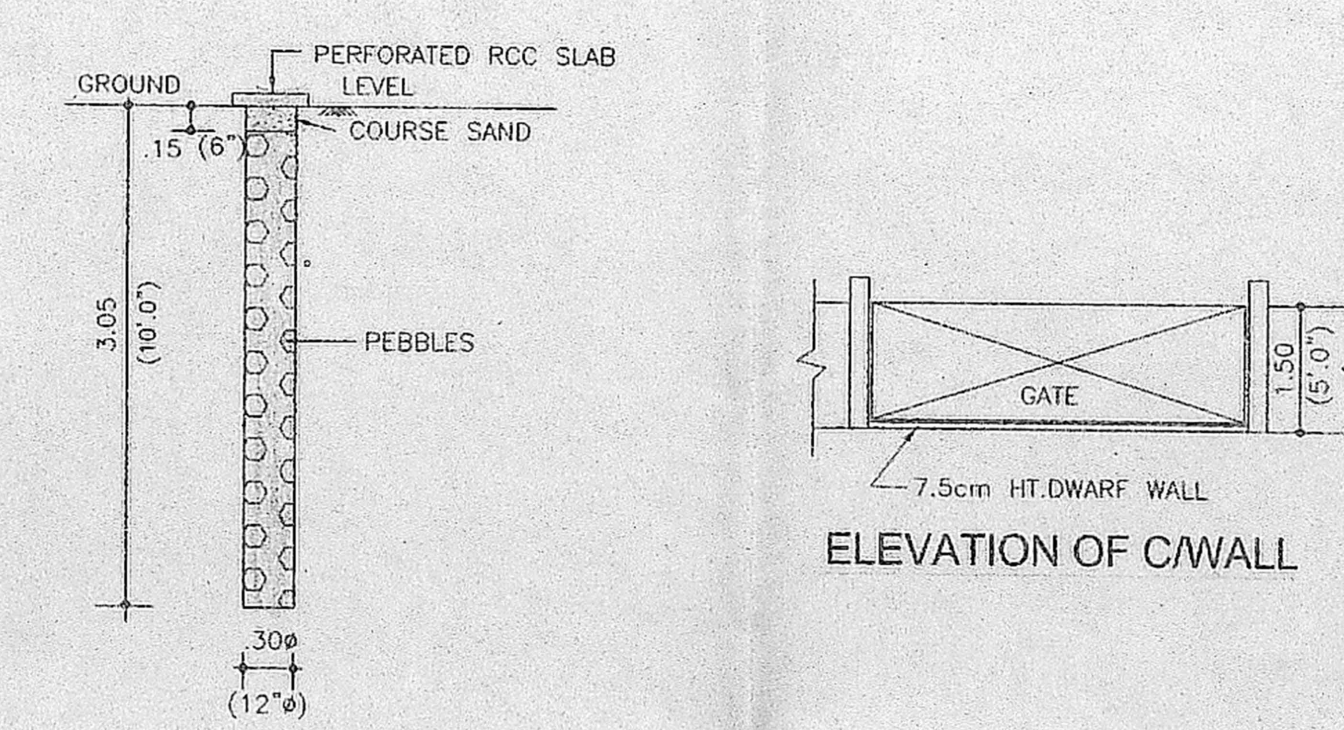
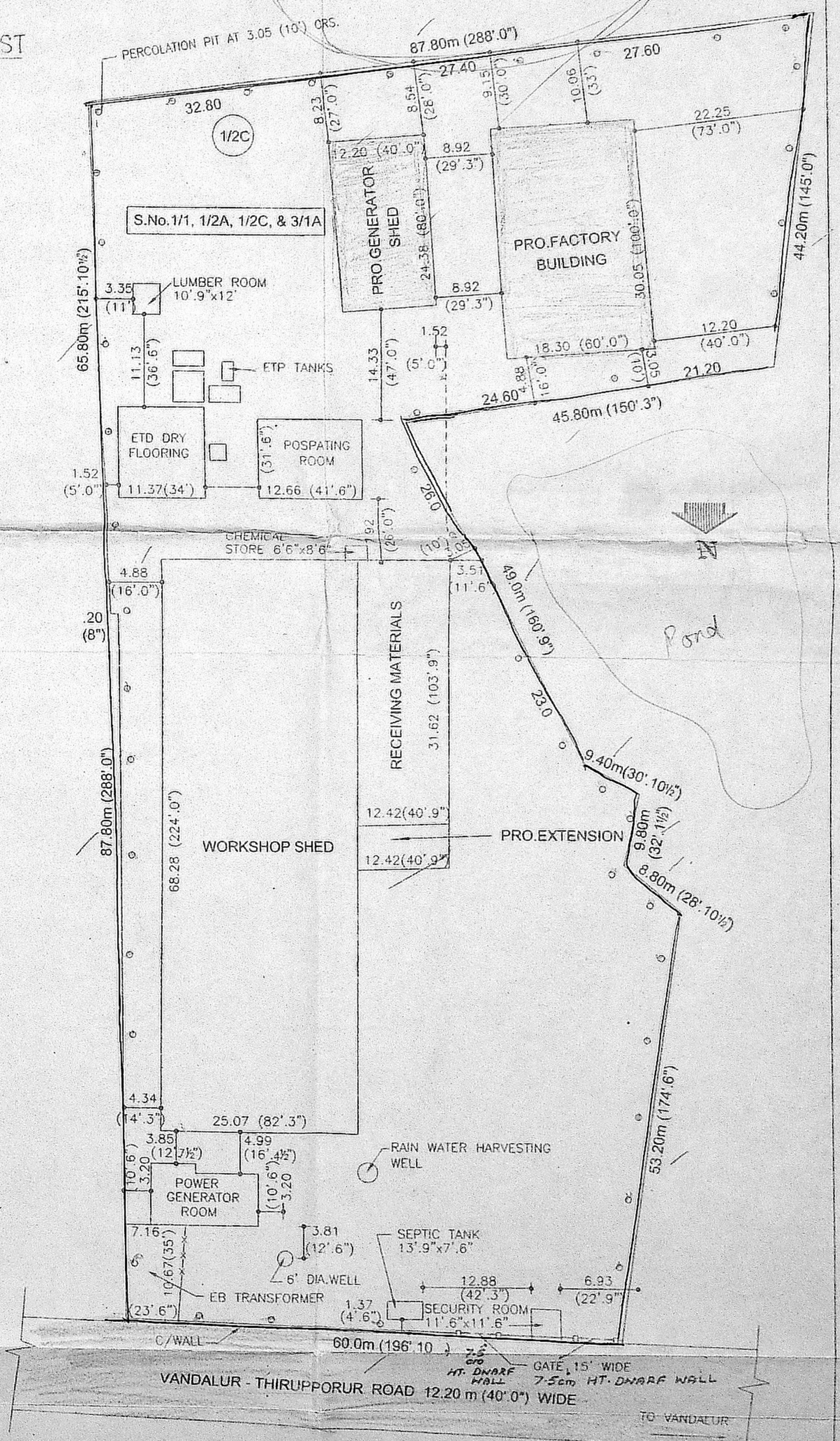
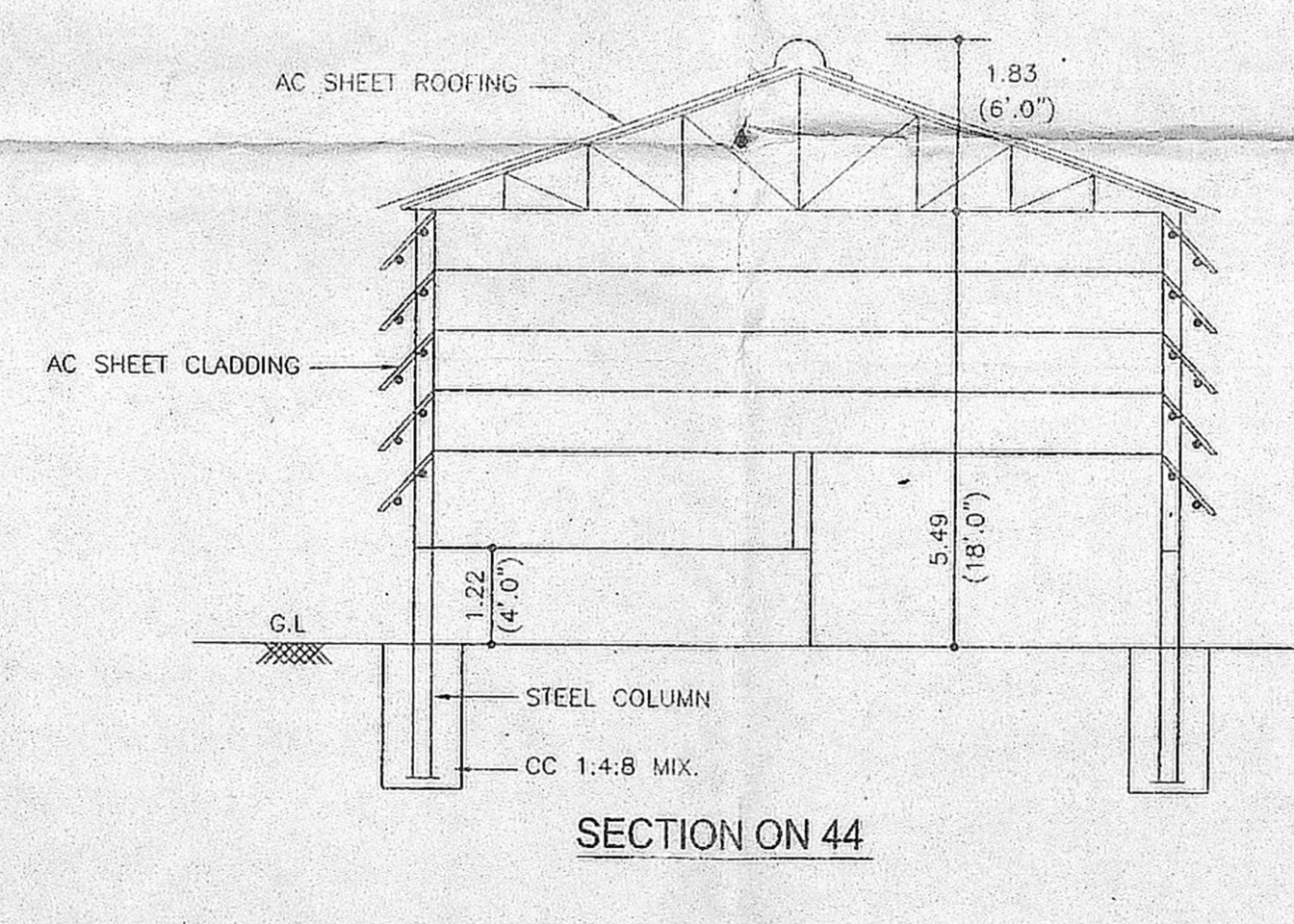
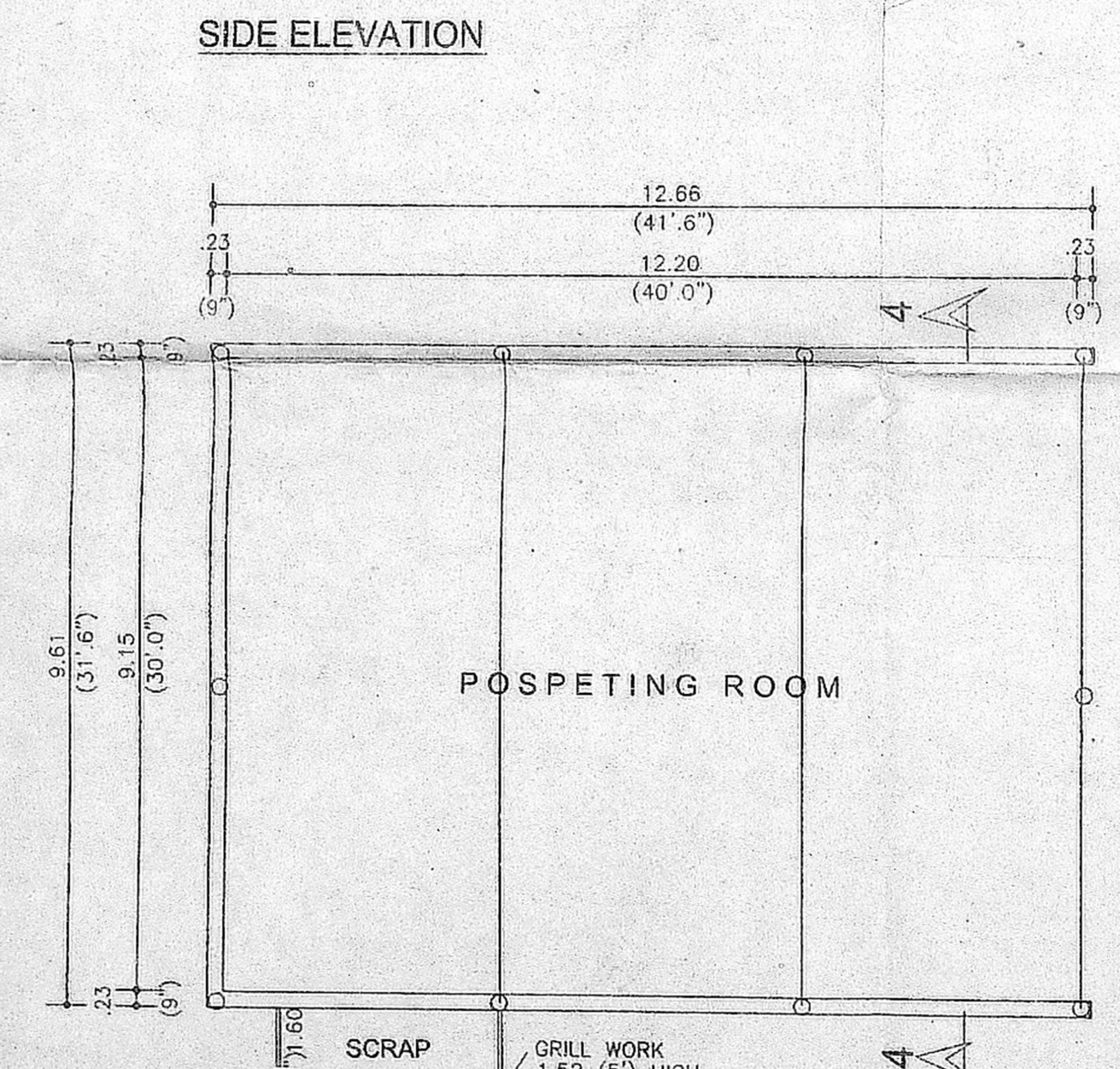
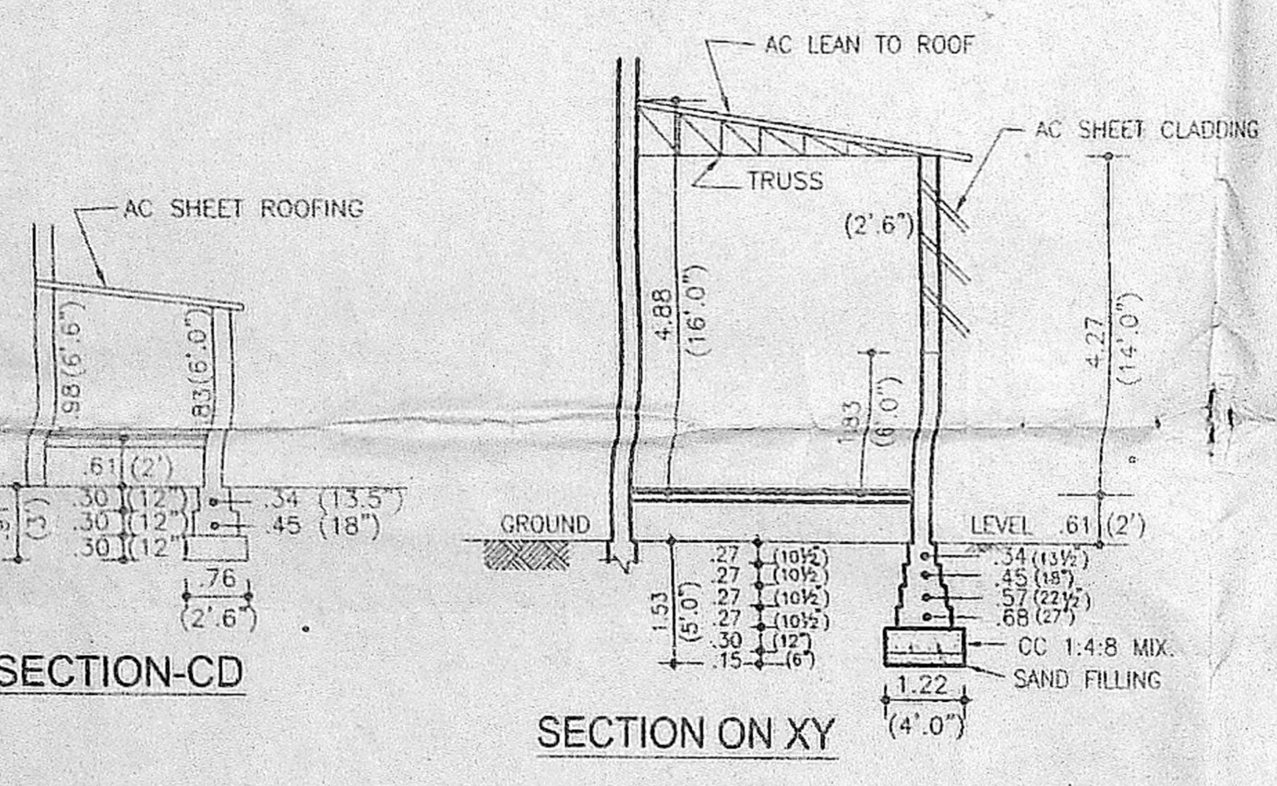
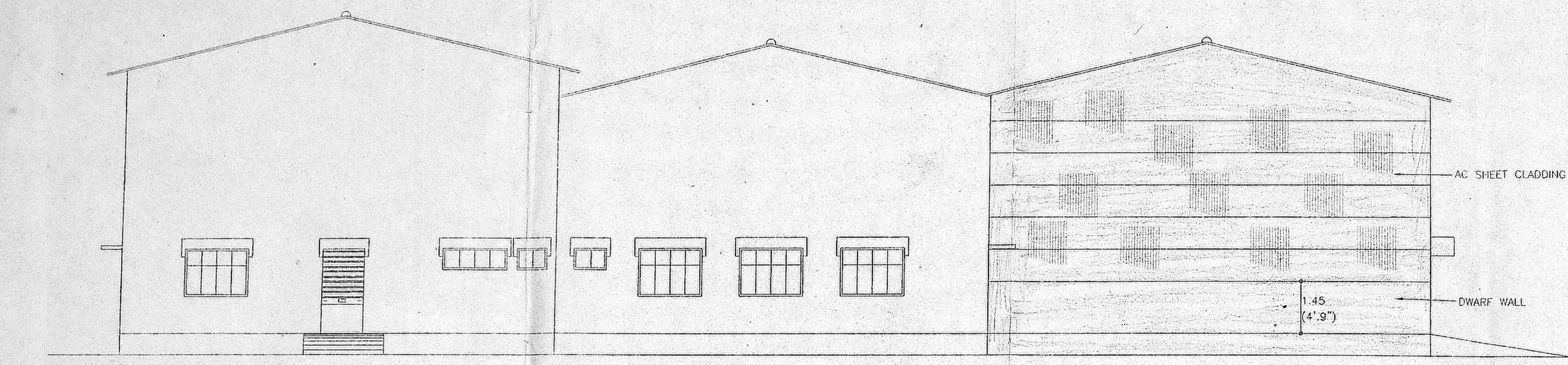
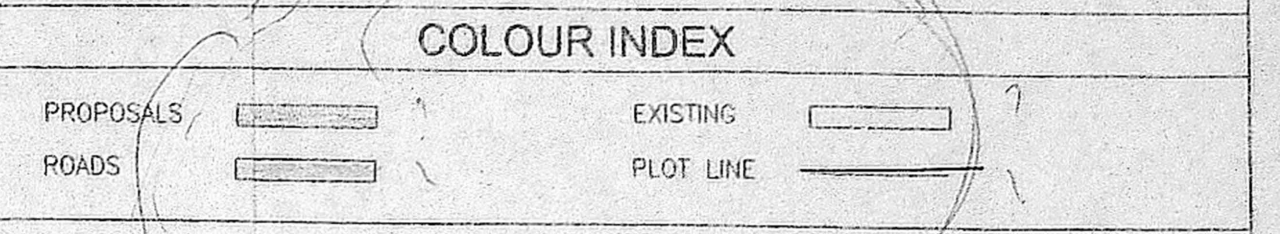

SITE PLAN
SCALE: 1:500 (1"= 40')

FOR SUPER AUTO FORGE LTD
S. Seetharaman
Managing Director.

SL.No.	FIELD MAP BOOK SKETCH/PATTA NUMBER	SURVEY NUMBER	EXTENT IN CENTS
1	PATTA No. 1160	1/1	60
2	PATTA No. 1161	1/2A	28
3	PATTA No. 1058	1/2C	31
4	PATTA No. 1059	3/1A	128
TOTAL			247 CENTS

G. MARIA AUGUSTINE JOSEPH, D.C.E.
Consulting Civil Engineer
LICENSED SURVEYOR
Class-II Licence No. 392
CORPORATION OF CHENNAI
No. 7, MUNISAMY STREET,
BHARATHI BLOCK,
Jafferkhanpet, Chennai-600 083.
☎ : 4851804
LICENSED SURVEYOR

PLAN SHOWING THE PROPOSED ADDITIONS TO THE EXISTING FACTORY BUILDING FOR M/S. SUPER AUTO FORGE LIMITED FOR MANUFACTURING OF COLD FORMED AUTOMOBILE COMPONENTS IN SURVEY Nos. 1/1, 1/2A, 1/2C & 3/1A OF NEDUNKUNRAM VILLAGE, CHENGALPATTU TALUK, KATTANKOLATHUR PANCHAYAT UNION. Managing Director: Sri. S. SEETHARAMAN

NOTE

- ALL DIMENSIONS ARE IN METRES UNLESS OTHERWISE STATED.
- SCALE 1:100 (1"= 8'0")
- EXISTING CMDA APPROVED PLAN PP No. C/1407/46 A&B DATED 04.12.2001 VIDE FILE No. C2/12021/2001 KATTANKOLATHUR PANCHAYAT UNION APPROVAL No.D.No. No. 5461/2001/A3 DATED 30.4.2002

AREA DETAILS

AREA OF PLOT	9995.72 SQ.M (107593 SQ.FT)
PLINTH AREA	
MAIN BUILDING (INCLUDING CHEMICAL STORE)	1961.94 SQ.M (21118 SQ.FT)
PRO-ADDITION OF SHED	106.93 SQ.M (1151 SQ.FT)
POWER & GENERATOR ROOM	82.68 SQ.M (890 SQ.FT)
SECURITY ROOM	12.26 SQ.M (132 SQ.FT)
BOILER SHED (INCL. SCRAP)	153.75 SQ.M (1655 SQ.FT)
POSPATING ROOM	121.42 SQ.M (1307 SQ.FT)
LUMBER ROOM	11.98 SQ.M (129 SQ.FT)
PRO-GENERATOR SHED	297.29 SQ.M (3200 SQ.FT)
PROPOSED SHED (RAW & FINISHED GOODS)	557.42 SQ.M (6000 SQ.FT)
TOTAL	3394.19 SQ.M (36582 SQ.FT)
PLOT COVERAGE : 33%	F.S.I. : 0.33

COLOUR INDEX

PROPOSALS	EXISTING
ROADS	PLOT LINE

SCHEDULE OF JOINERY

RS	ROLLING SHUTTER	1.22 x 2.44	(4'0"x8'0")
RS1	ROLLING SHUTTER	1.98 x 2.44	(6'6"x8'0")
RS2	ROLLING SHUTTER	3.05 x 2.44	(10'0"x8'0")
RS3	ROLLING SHUTTER	3.05 x 4.57	(10'0"x15'0")
RS4	ROLLING SHUTTER	3.43 x 2.44	(11'3"x8'0")
O	OPENING	1.22 x 2.13	(4'0"x7'0")
O1	OPENING	0.91 x 2.13	(3'0"x7'0")
D	DOOR	1.22 x 2.13	(4'0"x7'0")
D1	DOOR	0.91 x 2.13	(3'0"x7'0")
D2	DOOR	0.76 x 2.13	(2'6"x7'0")
W	WINDOW	1.83 x 1.52	(6'0"x5'0")
W1	WINDOW	1.52 x 1.52	(5'0"x5'0")
W2	WINDOW	0.91 x 1.37	(3'0"x4'6")
V	VENTILATOR	1.83 x 0.61	(6'0"x2'0")
V1	VENTILATOR	0.91 x 0.61	(3'0"x2'0")

SPECIFICATION

FOUNDATION IN CC 1:4:8 MIX;
 MASONRY WITH STOCK BRICKS IN CM 1:6 MIX; FOR FOUNDATION, BASEMENT AND SUPERSTRUCTURE;
 RCC LINTEL, SUNSHADE ETC. IN CC 1:2:4 MIX;
 RCC ROOF SLAB IN CC 1:2:4 MIX; 11 cm (4 1/2") THICK; AND TOP WEATHER PROOFED AS PER M.D.S.S;
 PLASTERING IN CM 1:4 MIX; 12mm (1/2") THICK;
 FLOOR FINISHED WITH MOSAIC TILES;
 COLOUR WASHING TWO COATS OVER ONE COAT OF WHITE WASHING;
 PAINTING TWO COATS OVER ONE COAT OF PRIMER; VARNISHING TWO COATS.

MACHINERY DETAILS

Sl. No.	DESCRIPTION	HP	Sl. No.	DESCRIPTION	HP
1	COMPRESSOR	42	18	SHOT BLASTING	12
1A	COMPRESSOR	42	19	SMT-I	100
2	GRINDING MACHINE	5	20	INDUCTION HEATING	75
3	CUTTING MACHINE	3	21	SMT-II	100
4	DRILLING MACHINE	1	22	HORIZONTAL PRESS (2 Nos.)	25
5	BENCH GRINDER MACHINE	0.5	23	OVER HEAD CRANE	4.5
6	LATHE	0.5	24	MANKOO PRESS	40
7	COLD PRESS	60	25	COATING MACHINE	3
8	COLD PRESS-PKB 630	100	26	WATER PUMP	1
9	COLD PRESS-PKE 630	100	27	BOILER BLOWER	2
10	COLD PRESS-PKE 630	100	28	RESERVOIR	---
11	KOMATSU PRESS	50	29	GEN AIR DRIER	---
12	BELL FURNACE (2Nos.)	75	30	POLISHING MACHINE	---
13	COOLING TOWER	3	31	GAS CARBURISE FURNACE	40KW
14	COOLING TOWER	3	32	HYDRAULIC PRESS	20HP
15	AMCO POWER PRESS	20	33	420 HYDRAULIC PRESS	30KW
16	PHOSPHATING TANKS (11Nos.)	20	34	100 TONNE MANKOO	15HP
17	OVER HEAD HOIST	6	35	MANYO PRESS	40HP
			36	GENERATOR	500KVA
TOTAL	---	1072.5 HP	TOTAL	---	70 KW
			TOTAL	---	45

NOTE :- NUMBER OF LABOURS EMPLOYED -- 45

For SUPER AUTO FORGE LTD
 S. Seetharaman
 Managing Director

G. MARIWAUSTINE JOSEPH, D.C.E.
 Consulting Civil Engineer,
 LICENSED SURVEYOR
 Class-II Licence No: 392
 CORPORATION OF CHENNAI
 No. 7, MUNUSAMY STREET,
 BHARATHI BLOCK,
 Jafferkhanpet, Chennai-600 083
 : 4351804
 LICENSED SURVEYOR

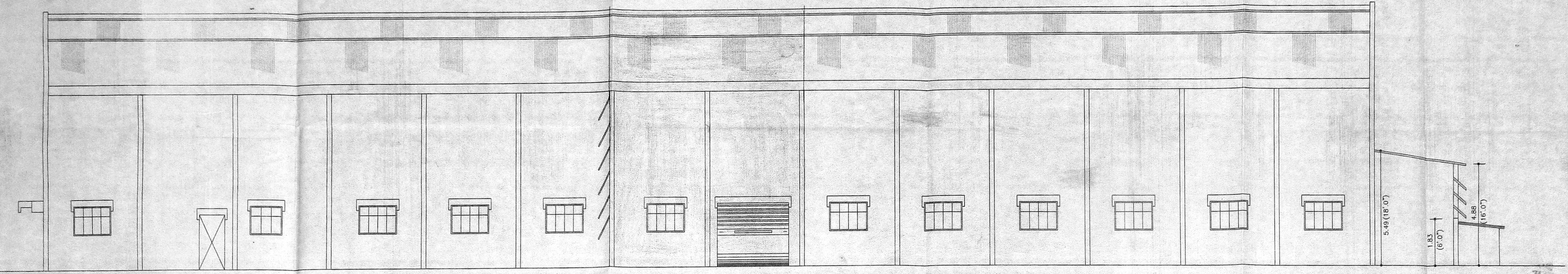

ELEVATION

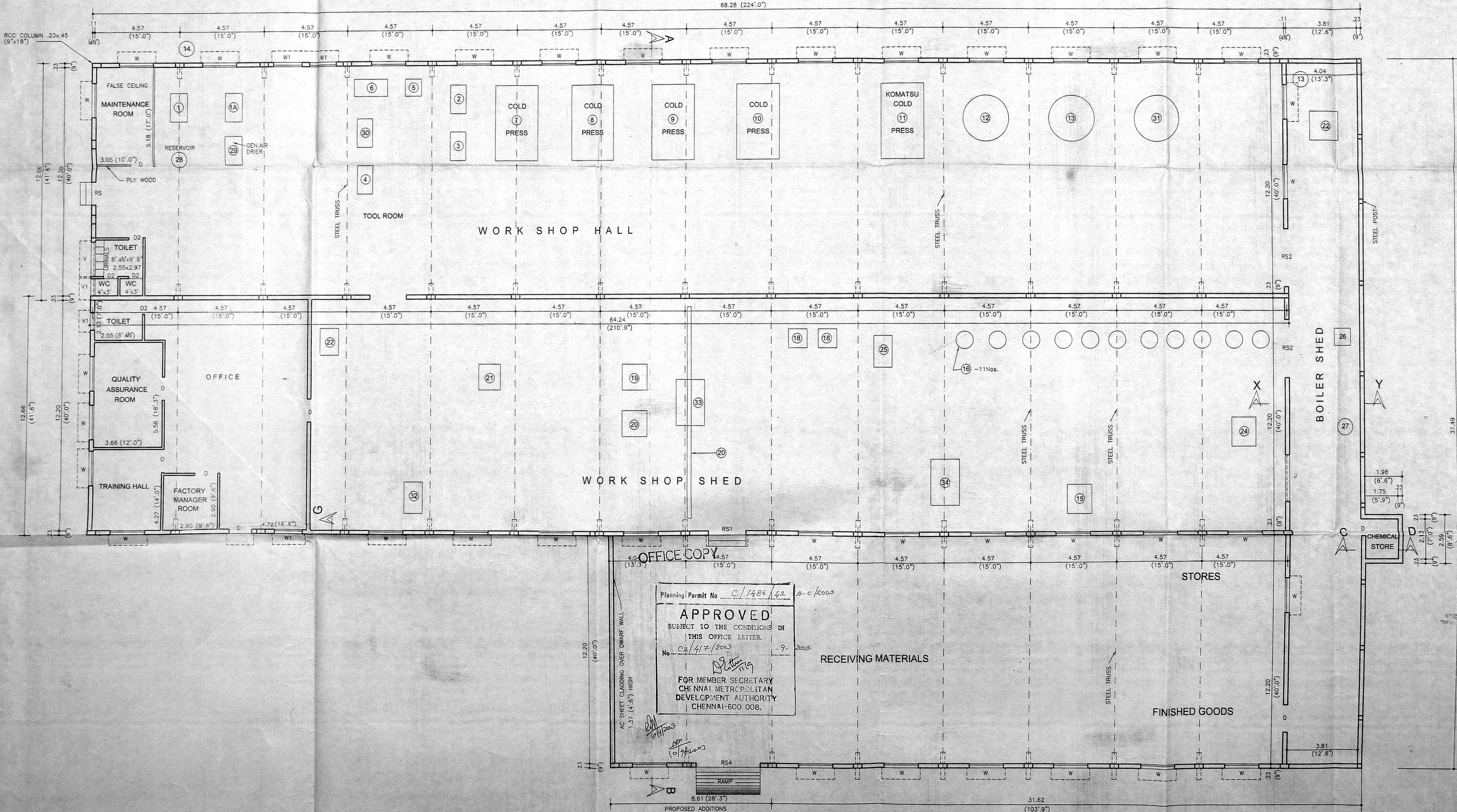

GROUND FLOOR PLAN

Planning Permit No. C/1486/42 p-c/2003
APPROVED
 SUBJECT TO THE CONDITIONS IN THIS OFFICE LETTER.
 No. C2/147/2003
 FOR MEMBER SECRETARY
 CHENNAI METROPOLITAN
 DEVELOPMENT AUTHORITY
 CHENNAI-600 008.

PLAN SHOWING THE PROPOSED ADDITIONS TO THE EXISTING FACTORY BUILDING FOR M/S. SUPER AUTO FORGE LIMITED FOR MANUFACTURING OF COLD FORMED AUTOMOBILE COMPONENTS IN SURVEY Nos. 1/1, 1/2A, 1/2C & 3/1A OF NEDUNKUNRAM VILLAGE, CHENGALPATTU TALUK, KATTANKOLATHUR PANCHAYAT UNION.

Managing Director: Sri. S. SEETHARAMAN

NOTE

1. ALL DIMENSIONS ARE IN METRES UNLESS OTHERWISE STATED.
2. SCALE 1:100 (1"= 8'0")
3. EXISTING CMDA APPROVED PLAN PP No. C/1407/46 A&B DATED 04.12.2001
 VIDE FILE No. C2/12021/2001 KATTANKOLATHUR PANCHAYAT UNION APPROVAL
 No.D.Dis. No. 5461/2001/A3 DATED 30.4.2002

COLOUR INDEX

PROPOSALS		EXISTING	
ROADS		PLOT LINE	

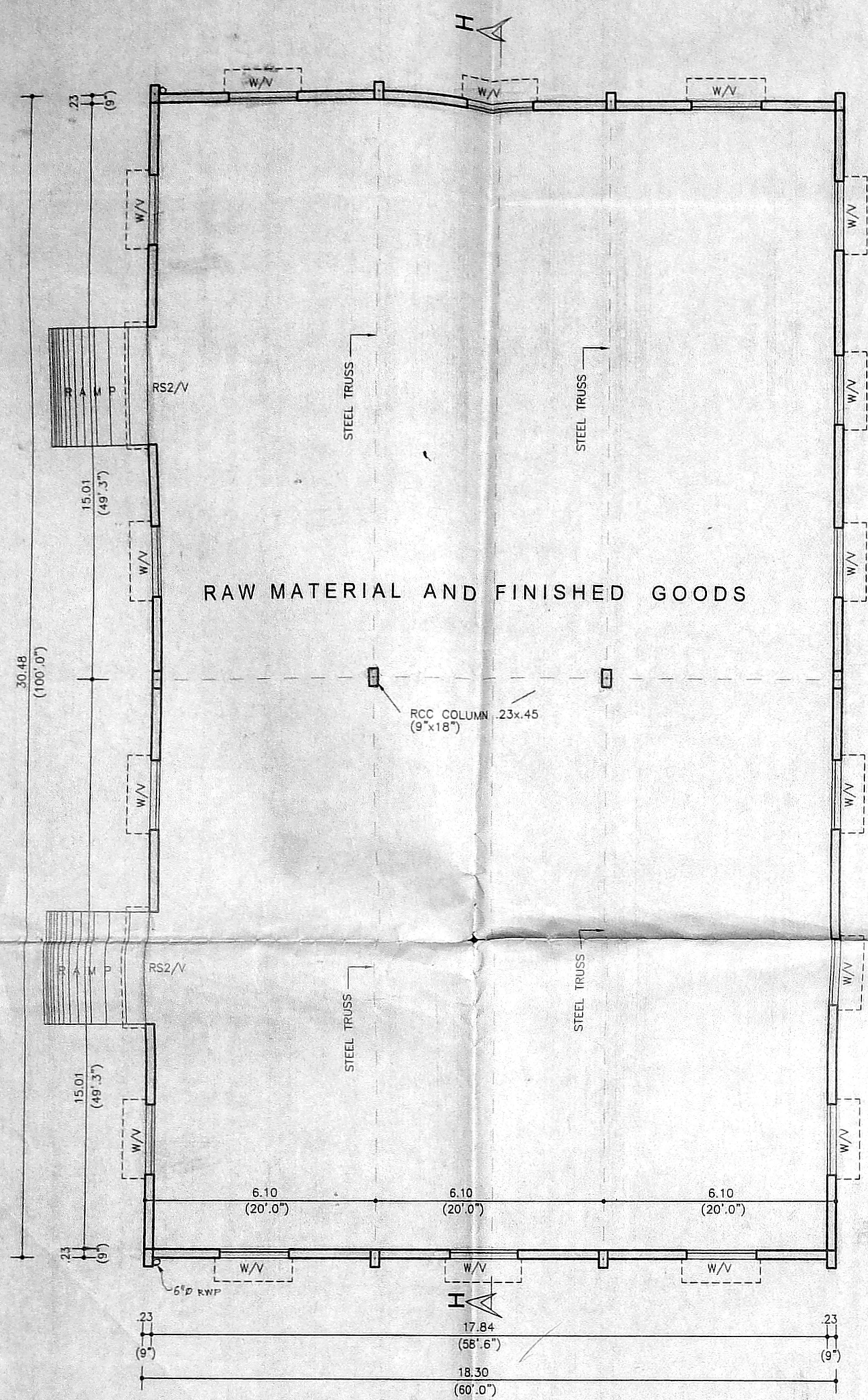

PLAN OF PROPOSED SHED

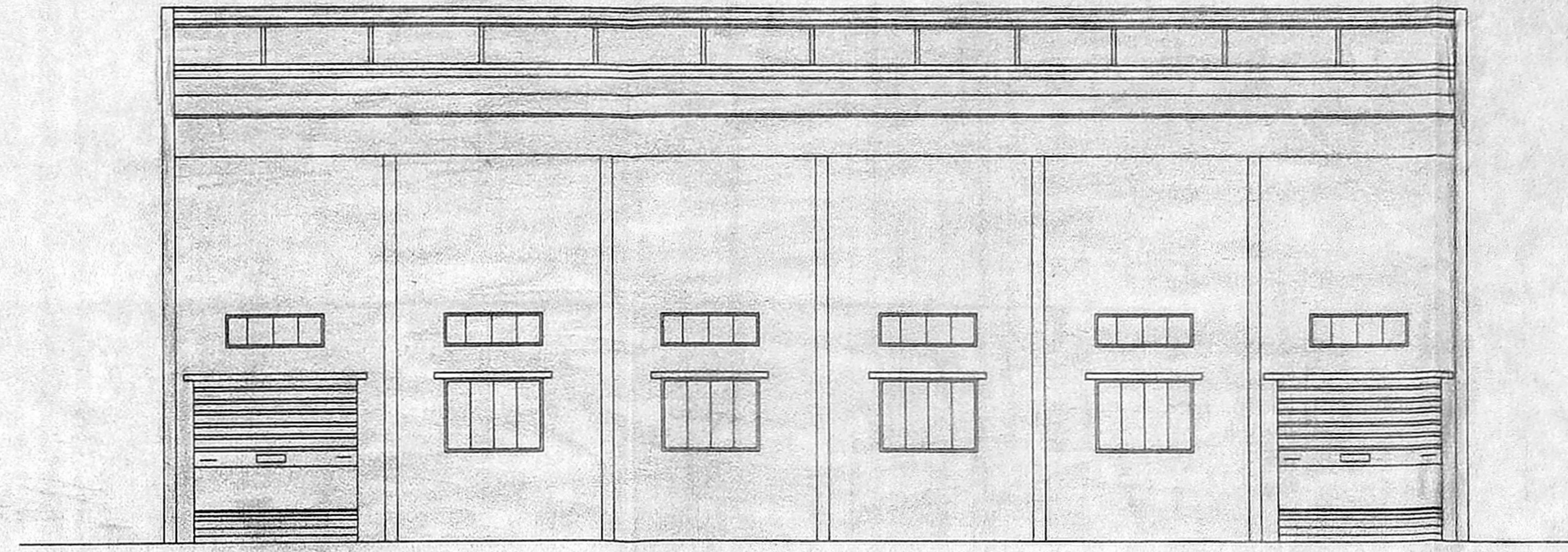

ELEVATION

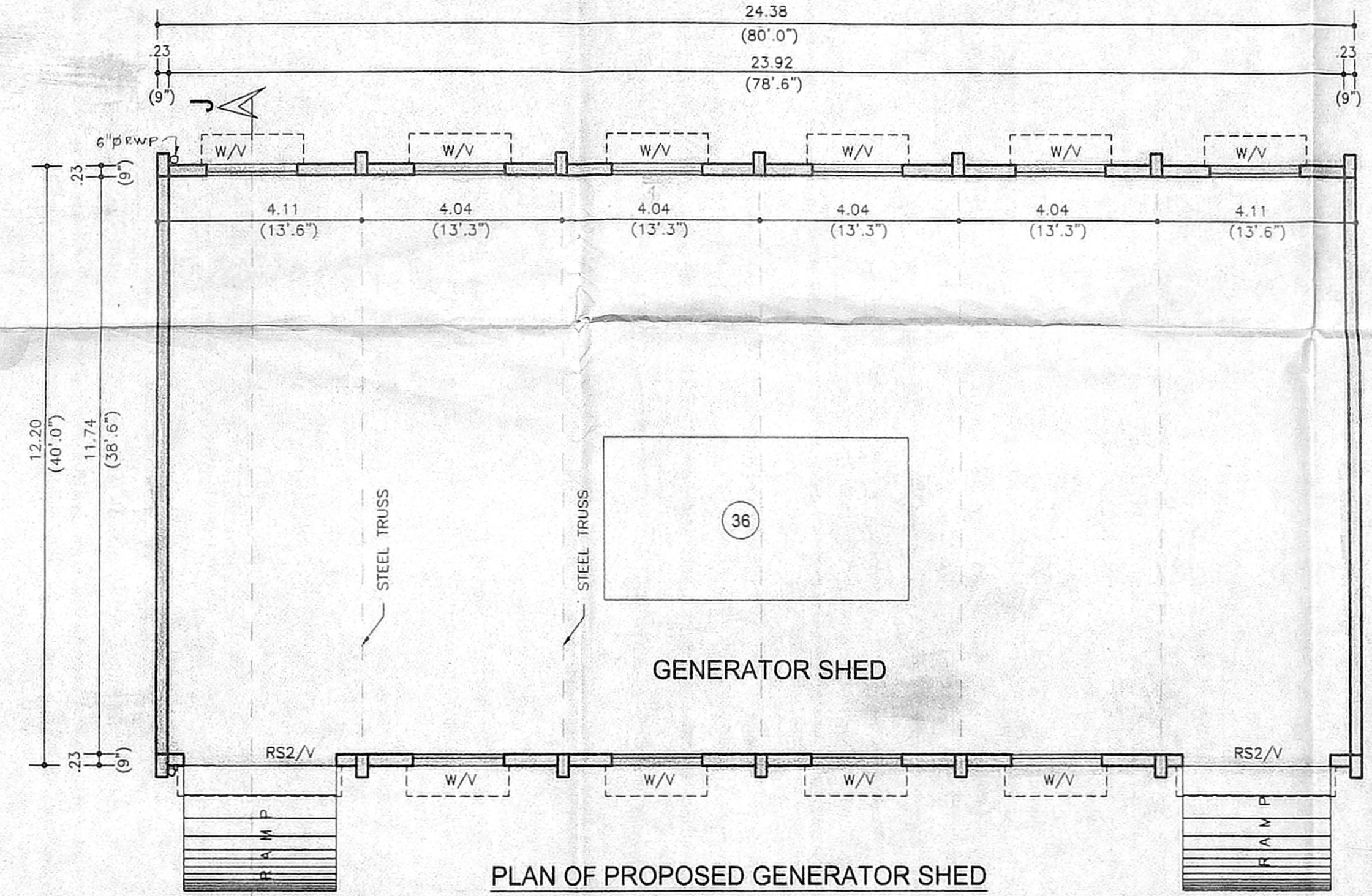

PLAN OF PROPOSED GENERATOR SHED

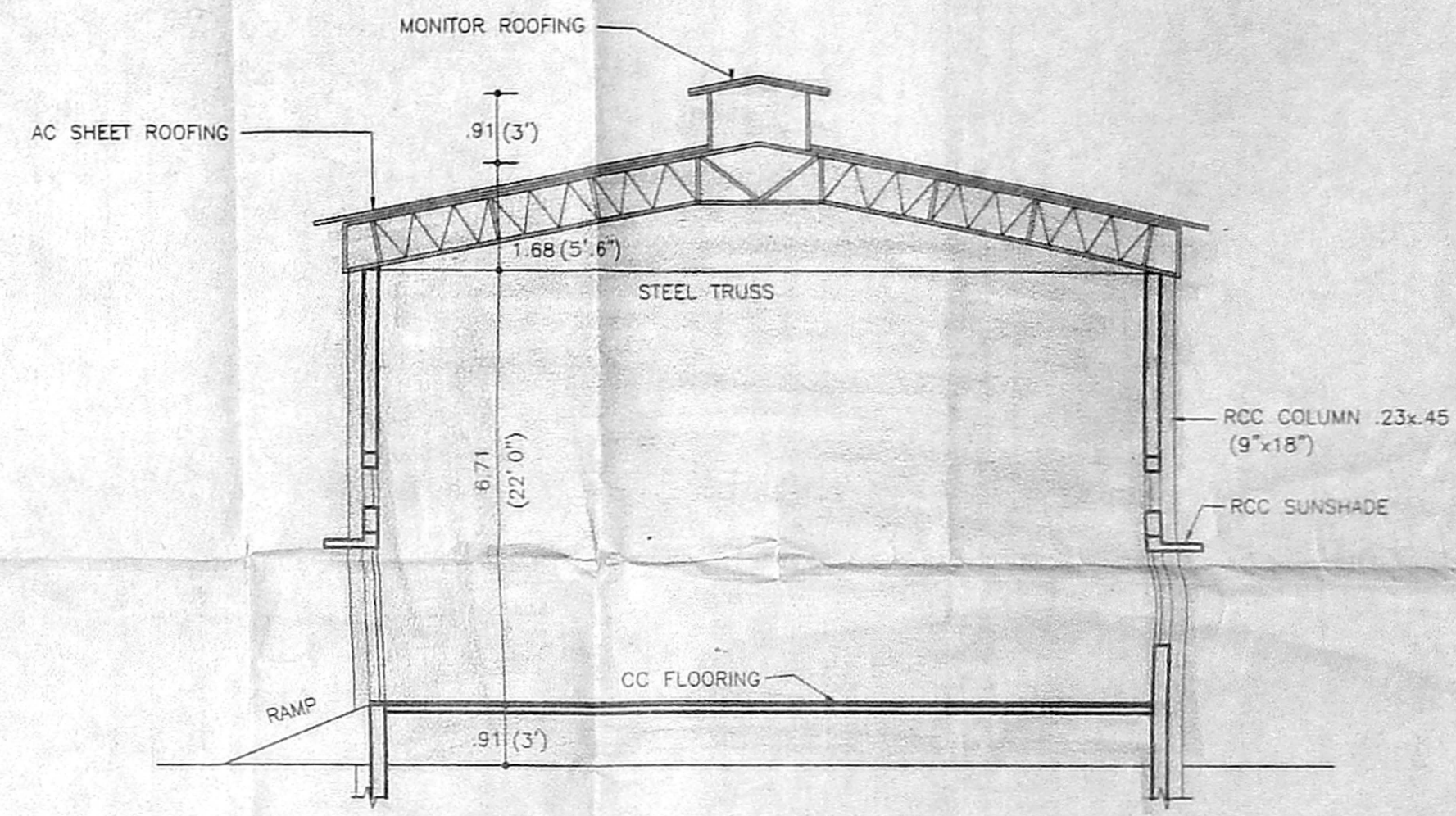

SECTION ON JJ

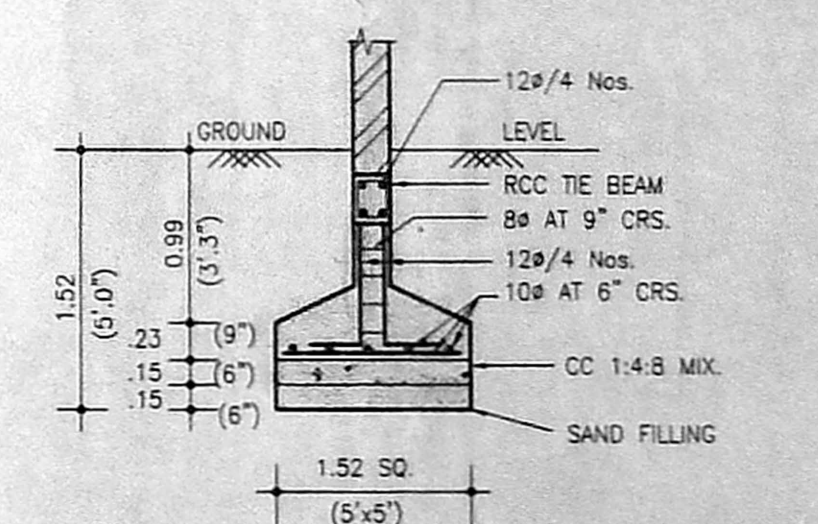

RCC COLUMN FOUNDATION DETAILS

SCALE : 1:50 (1"=4")

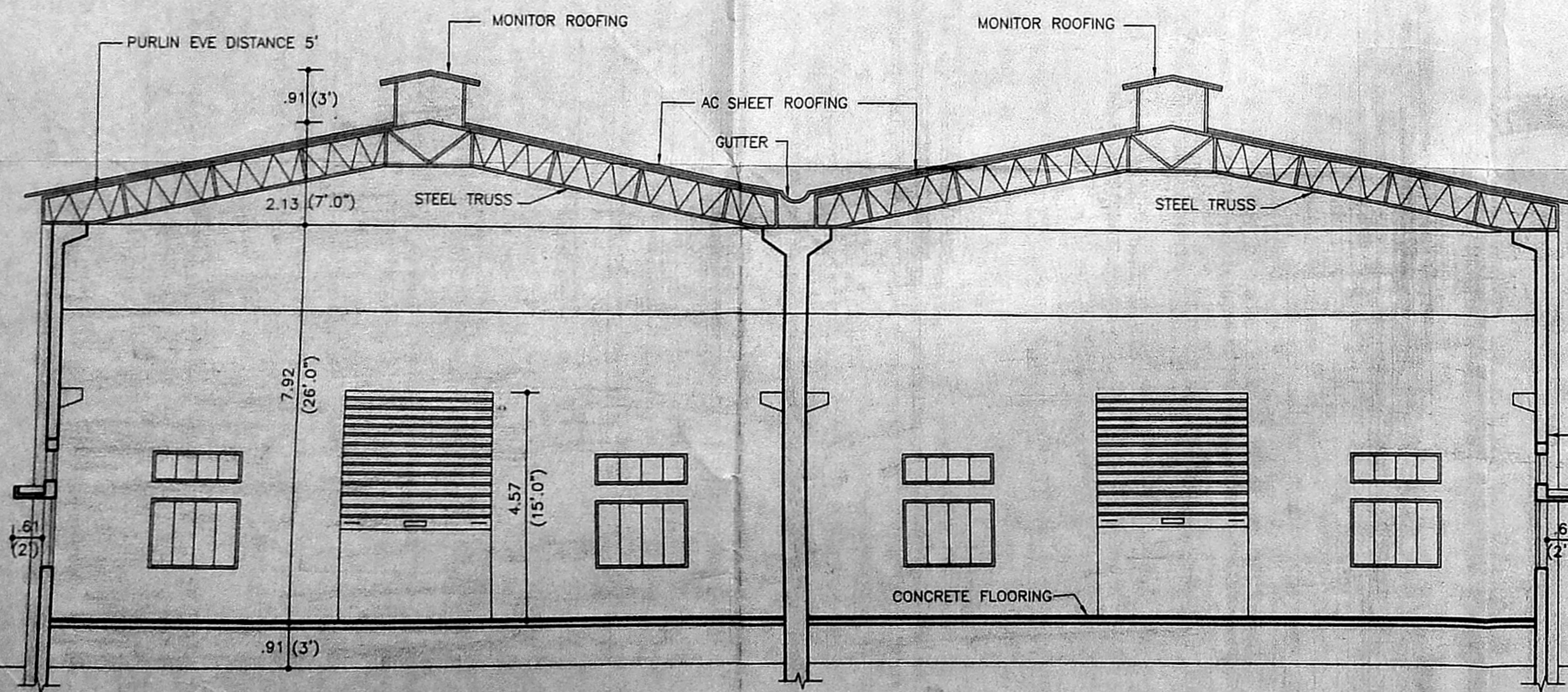

SECTION ON HH

OFFICE COPY

Planning Permit No. C/1486/42 C-c/2003
APPROVED
 SUBJECT TO THE CONDITIONS IN THIS OFFICE LETTER.
 BRICK WORK C2/417/2003
 IN CHANGEMAX
 FOR MEMBER SECRETARY
 CHENNAI METROPOLITAN
 DEVELOPMENT AUTHORITY
 CHENNAI-600 008.

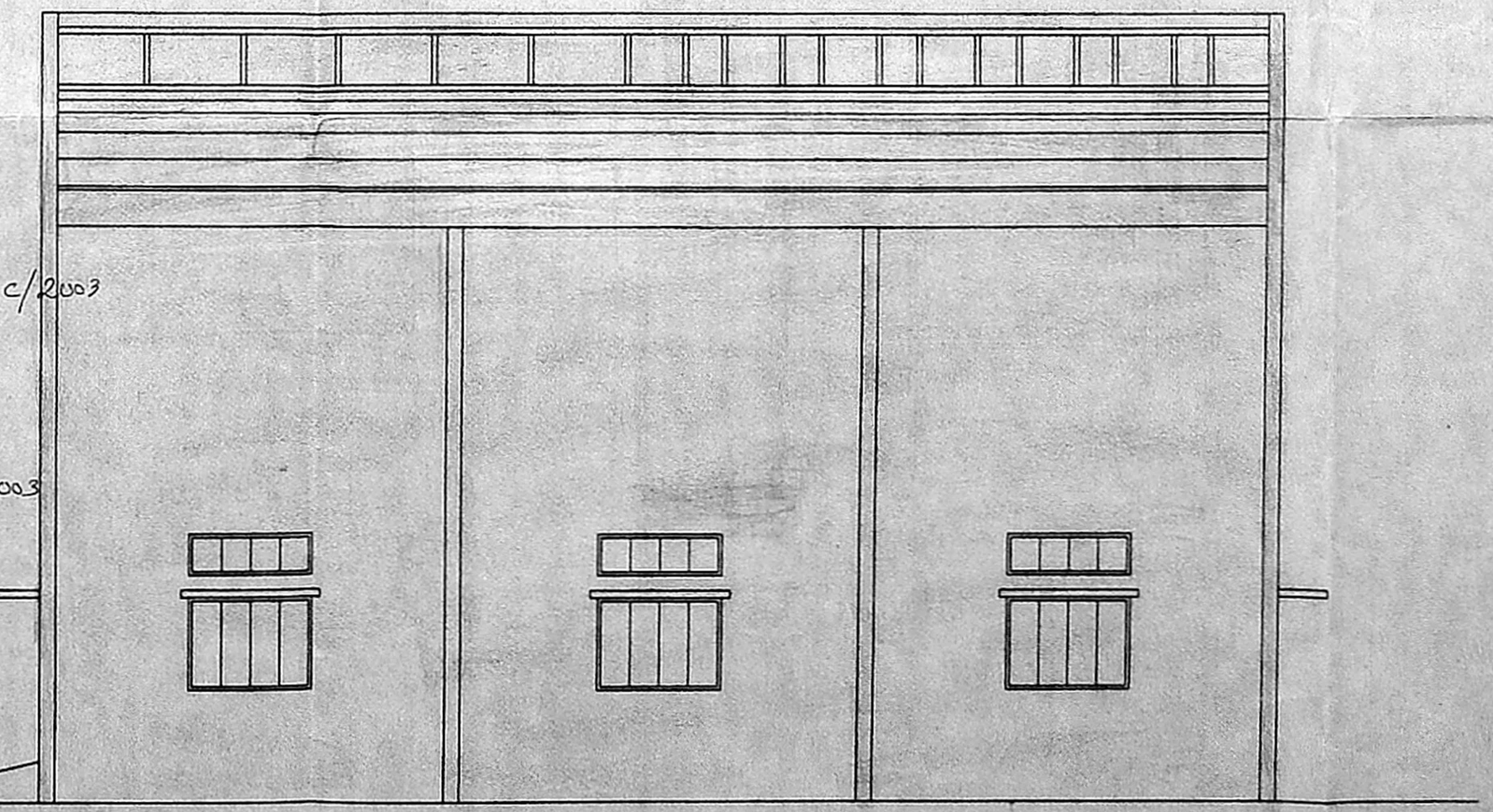

ELEVATION

For SUPER AUTO FORGE LTD

 Managing Director.

G. MARIA AUGUSTINE JOSEPH, D.C.E.
 Consulting Civil Engineer,
 LICENSED SURVEYOR
 Class-II License No. 392
 CORPORATION OF CHENNAI
 No. 7, MURUGAI STREET,
 BHARATHI BLOCK,
 KATTANKOLATHUR - 600 083
 LICENSED SURVEYOR